

# Estate Tweed

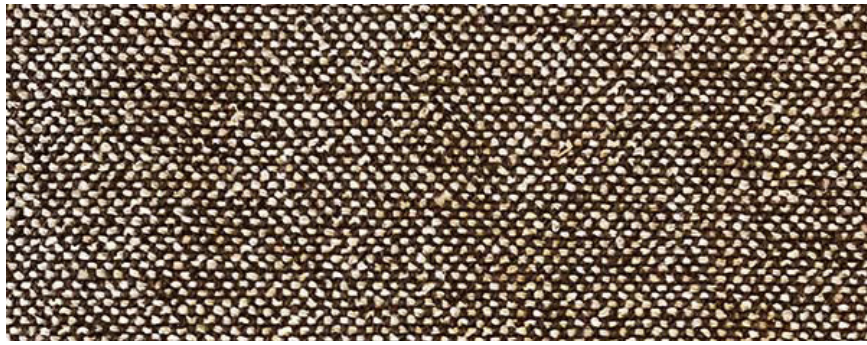

ET-01 Fleming

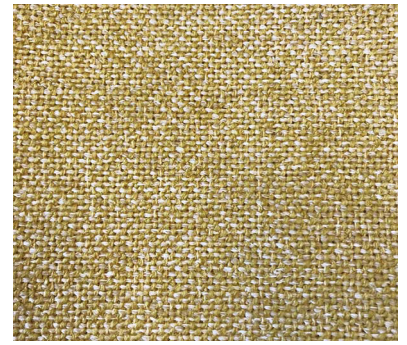

ET-02 Paterson



ET-03 Stewart



ET-04 Crawford



ET-05 Malcolm



ET-06 Douglas



ET-07 Fletcher



ET-08 Gordon



ET-09 Brodie



ET-10 Mitchell



ET-11 Murray



# Estate Tweed

---

**Content:**

63% Polyester; 37% Acrylic

---

**Grade:** 1

---

**Width:**

54"

---

**Weight:**

17.60 oz / LY

---

**Country Of Origin:**

USA

---

**Standard Backing:**

Latex Acrylic

---

**Pattern Direction:**

Railroaded

---

**Abrasion:**

75,000 double rubs, Wyzenbeek\*

---

**Cleaning Code:**

WS

---

**AATC-8 / Crocking:**

Pass

---

**NFPA 260 (UFAC):**

Pass

---

**Cal 117 2013:**

Pass

---

**ACT Symbols:**

---

**Notes:**

Additional backing may be added to meet flame code ASTM E84 for Panel and Wallcoverings applications. Contact Customer Service for pricing.

*\*Abrasion test results exceeding ACT Performance Guidelines are not an indicator of product lifespan. Multiple factors affect fabric durability and appearance retention.*

*\*\*ACT® Registered Certification Marks*

